Rich

LEGEND

SKETCH ONLY - SUBJECT TO SURVEY

- PROPERTY BOUNDARY
- EXISTING BUILDINGS
- EXISTING WALKING TRACK TO BE UPGRADED
- EXISTING ROADS
- PROPOSED DRIVEWAYS
- PROPOSED COMMUNAL SHEDS
- (1) PROPOSED HOUSE SITES
- 10,000 GALLON TANK TO BE AVAILABLE FOR FIRE FIGHTING AND TO INCORPORATE AREA FOR FIRE TRUCK ACCESS AND TURNING
- SPRING - TO BE PIPED ABOVE ROAD INTO SETTLING TANK
- PROPOSED GULLY REGENERATION
- SCREEN PLANTING TO BE INITIATED ON SOUTHERN ASPECTS OF ALL HOUSE SITES TO MODERATE WINDS

Illustration 4 As AMENDED 13.12.94

(With forest overlay)

North

Balanced Systems Planning Consultants PO Box 36, Bangalow, 2479 Ph/fax 066-895301	Job No.: 94-106	Date: 25-10-93	Scale: 0 10 20m 40
	Drawn by: Chris Barnett B.Arch. PO Box 154 Mullumbimby 2482	VILLAGE CLUSTER 97	

Rob

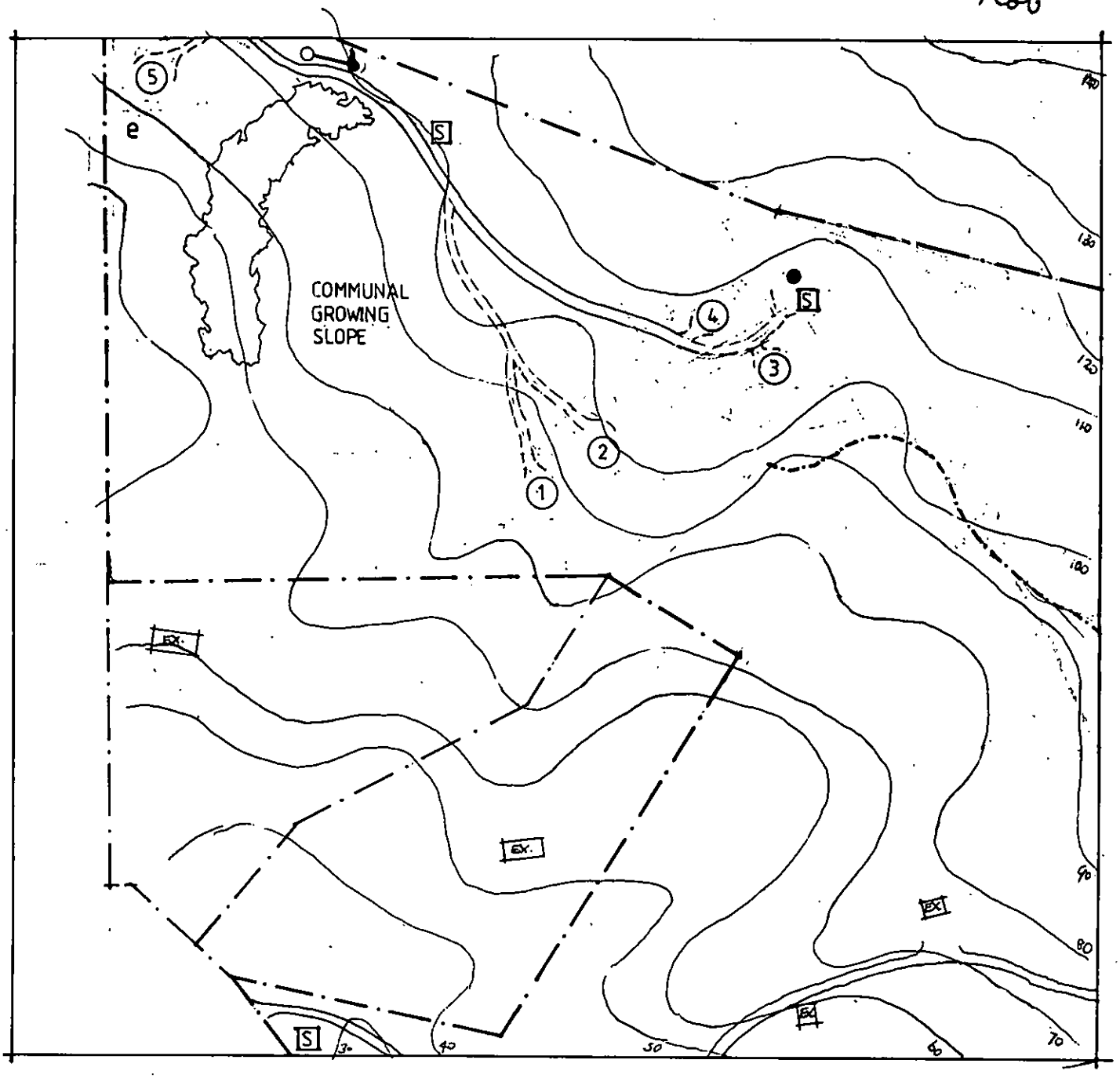

LEGEND

SKETCH ONLY - SUBJECT TO SURVEY

- PROPERTY BOUNDARY
- EXISTING BUILDINGS
- EXISTING WALKING TRACK TO BE UPGRADED
- EXISTING ROADS
- PROPOSED DRIVEWAYS
- PROPOSED COMMUNAL SHEDS
- (1) PROPOSED HOUSE SITES
- 10,000 GALLON TANK TO BE AVAILABLE FOR FIRE FIGHTING AND TO INCORPORATE AREA FOR FIRE TRUCK ACCESS AND TURNING
- SPRING - TO BE PIPED ABOVE ROAD INTO SETTLING TANK
- PROPOSED GULLY REGENERATION
- SCREEN PLANTING TO BE INITIATED ON SOUTHERN ASPECTS OF ALL HOUSE SITES TO MODERATE WINDS

Illustration 4 As AMENDED 13.12.94

North

Balanced Systems Planning Consultants PO Box 36, Bangalow, 2479 Ph/fax 066-895301	Job No.: 94-106	Date: 25-10-93	Scale: 0 10 20m 40
	Drawn by: Chris Barnett B.Arch. PO Box 154 Mullumbimby 2482	VILLAGE CLUSTER 97	

Ro6

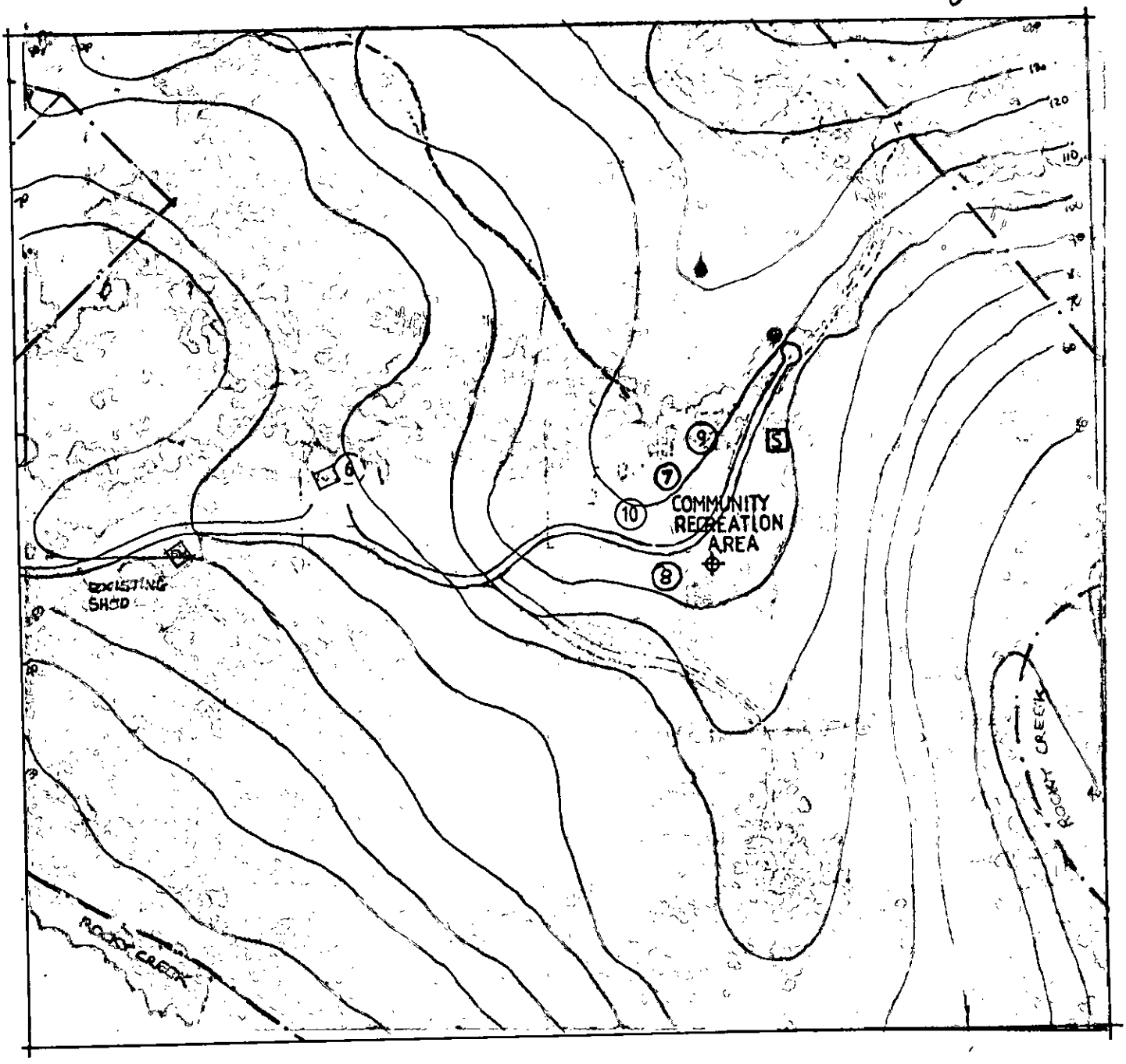

SKETCH ONLY - SUBJECT TO SURVEY

LEGEND

- PROPERTY BOUNDARY
- (6) EXISTING APPROVED DWELLING TO BECOME SHARE 6
- EXISTING WALKING TRACK TO BE UPGRADED
- EXISTING ROAD · CONCRETE TRACKS TO BE EXTENDED FROM THE CHANNON ROAD TO EXISTING DWELLING
- PROPOSED DRIVEWAY
- (7) PROPOSED HOUSE SITES
- 10,000 GALLON TANK TO BE AVAILABLE FOR FIRE FIGHTING AND TO INCORPORATE AREA FOR FIRE TRUCK ACCESS AND TURNING
- SPRING WITH STORAGE BODY.
- SCREEN PLANTING TO BE INITIATED BETWEEN SITES
- [S] PROPOSED COMMUNAL SHED
- EXISTING SHRINE STRUCTURE

Illustration 5 As AMENDED 13.12.94
(With forest overlay)

North

Balanced Systems Planning Consultants PO Box 36, Bangalow, 2479 Ph/fax 066-895301	Job No.: 94-106	Date: 25-10-93 AMENDED NOV 94.	Scale: 0 10 20M 40
	Drawn by: Chris Barnett B Arch. PO Box 154 Mullumbimby 2482	FOREST CLUSTER 97A	

Rob

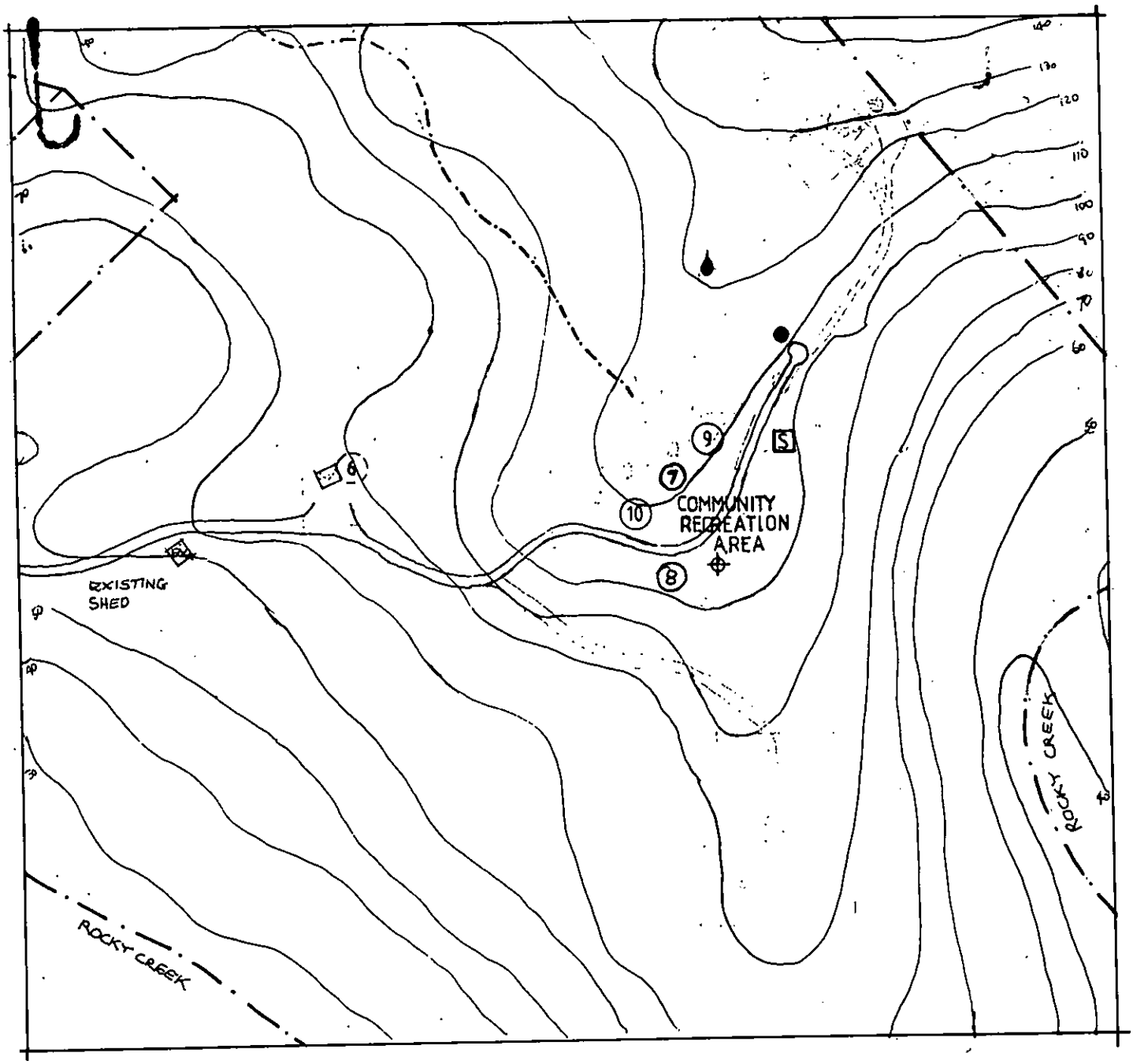

LEGEND

SKETCH ONLY - SUBJECT TO SURVEY

- PROPERTY BOUNDARY
- (6) EXISTING APPROVED DWELLING TO BECOME SHARE 6
- EXISTING WALKING TRACK TO BE UPGRADED
- EXISTING ROAD · CONCRETE TRACKS TO BE EXTENDED FROM THE CHANNON ROAD TO EXISTING DWELLING
- PROPOSED DRIVEWAY
- (7) PROPOSED HOUSE SITES
- 10,000 GALLON TANK TO BE AVAILABLE FOR FIRE FIGHTING AND TO INCORPORATE AREA FOR FIRE TRUCK ACCESS AND TURNING
- SPRING WITH STORAGE BODY.
- SCREEN PLANTING TO BE INITIATED BETWEEN SITES
- [S] PROPOSED COMMUNAL SHED
- EXISTING SHRINE STRUCTURE

Illustration 5 As AMENDED 13.12.94

North

Balanced Systems Planning Consultants PO Box 36, Bangalow, 2479 Ph/fax 066-695301	Job No.: 94-106	Date: 25-10-93 AMENDED NOV 94.	Scale: 0 10 20 M 40
	Drawn by: Chris Barnett B Arch. PO Box 154 Mullumbimby 2482	FOREST CLUSTER 97A	

ILLUSTRATION A - AMENDED PLAN

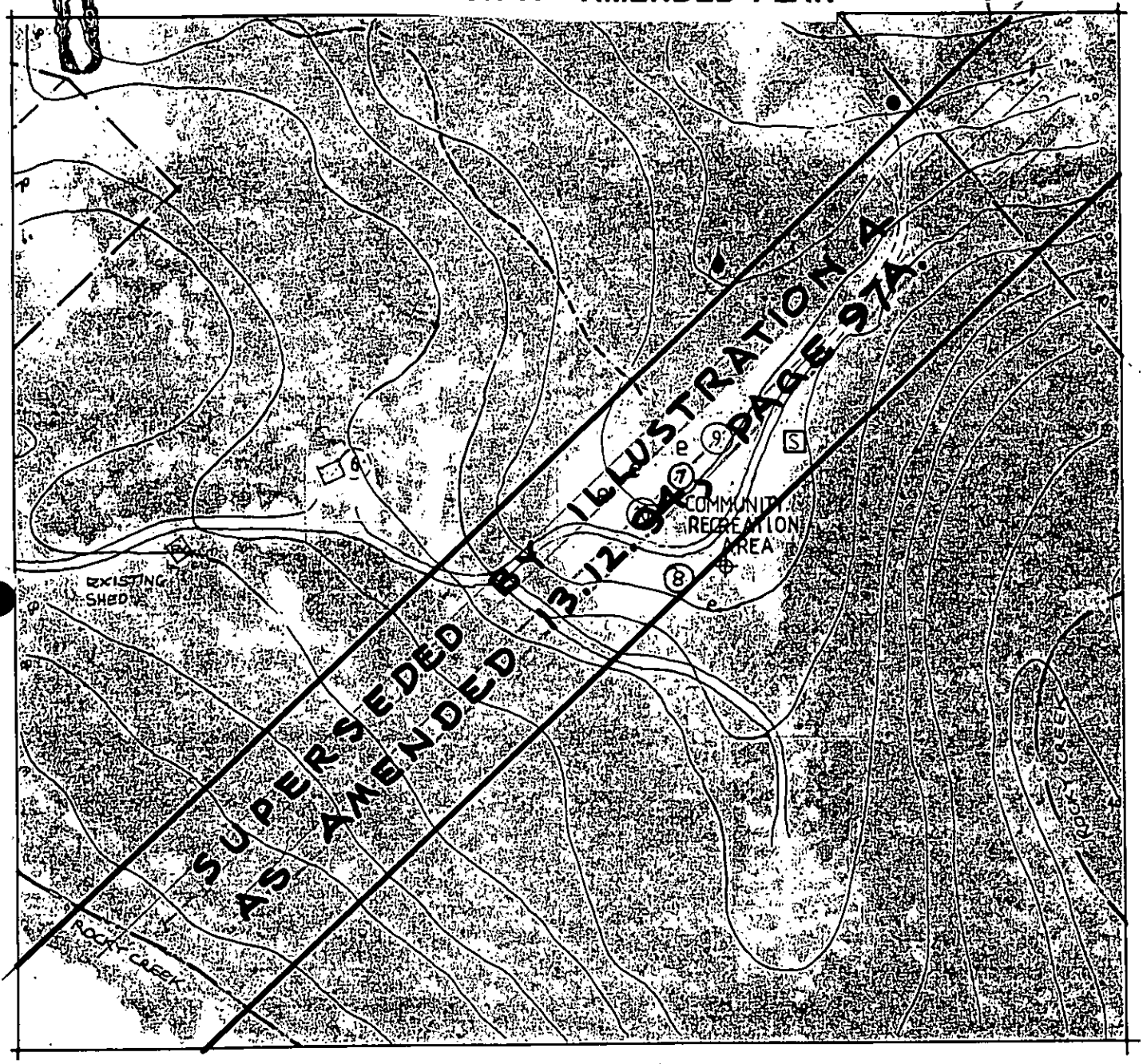

LEGEND

SKETCH ONLY - SUBJECT TO SURVEY

- PROPERTY BOUNDARY
- (6) EXISTING APPROVED DWELLING TO BECOME SHARE 6
- EXISTING WALKING TRACK TO BE UPGRADED
- EXISTING ROAD · CONCRETE TRACKS TO BE EXTENDED FROM THE CHANNON ROAD TO EXISTING DWELLING
- PROPOSED DRIVEWAY
- (7) PROPOSED HOUSE SITES
- e PROPOSED AREAS SUITABLE FOR APPROVED SEPTIC EFFLUENT DISPOSAL
- 10,000 GALLON TANK TO BE AVAILABLE FOR FIRE FIGHTING AND TO INCORPORATE AREA FOR FIRE TRUCK ACCESS AND TURNING
- SPRING WITH STORAGE BODY.
- SCREEN PLANTING TO BE INITIATED BETWEEN SITES
- [S] PROPOSED COMMUNAL SHED
- EXISTING SHRINE STRUCTURE

Illustration 5

North

Balanced Systems Planning Consultants PO Box 36, Bangalow, 2479 Ph/fax 066-695301	Job No.: 94-106	Date: 25-10-93 AMENDED NOV 94.	Scale: 0 10 20 M 40
	Drawn by: Chris Barnett B Arch. PO Box 154 Mullumbimby 2482	FOREST CLUSTER	

We trust that the matters requiring clarification are suitable as described above.

Please advise as soon as practical. Do not hesitate to contact Rob Doolan if you require further information.

Yours sincerely

Rob Doolan for
Balanced Systems Planning Consultants